

PLAN SHOWING THE PROPOSED RESIDENTIAL BUILDING AT
 PLOT No:- 56, IN S.No:- 260/1A1, GANESH NAGAR,
 PORUR VILLAGE, SAIDAPET TALUK, CHENGLEPUT DISTRICT.

[SCALE-1"=8']

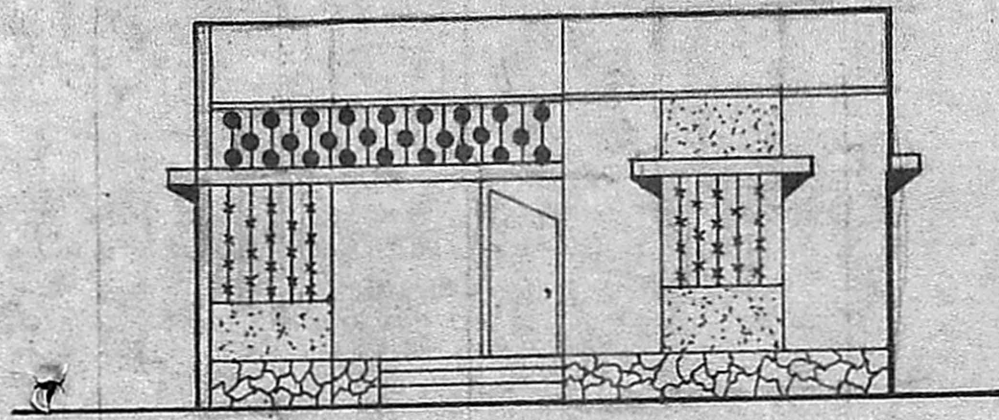

ELEVATION.

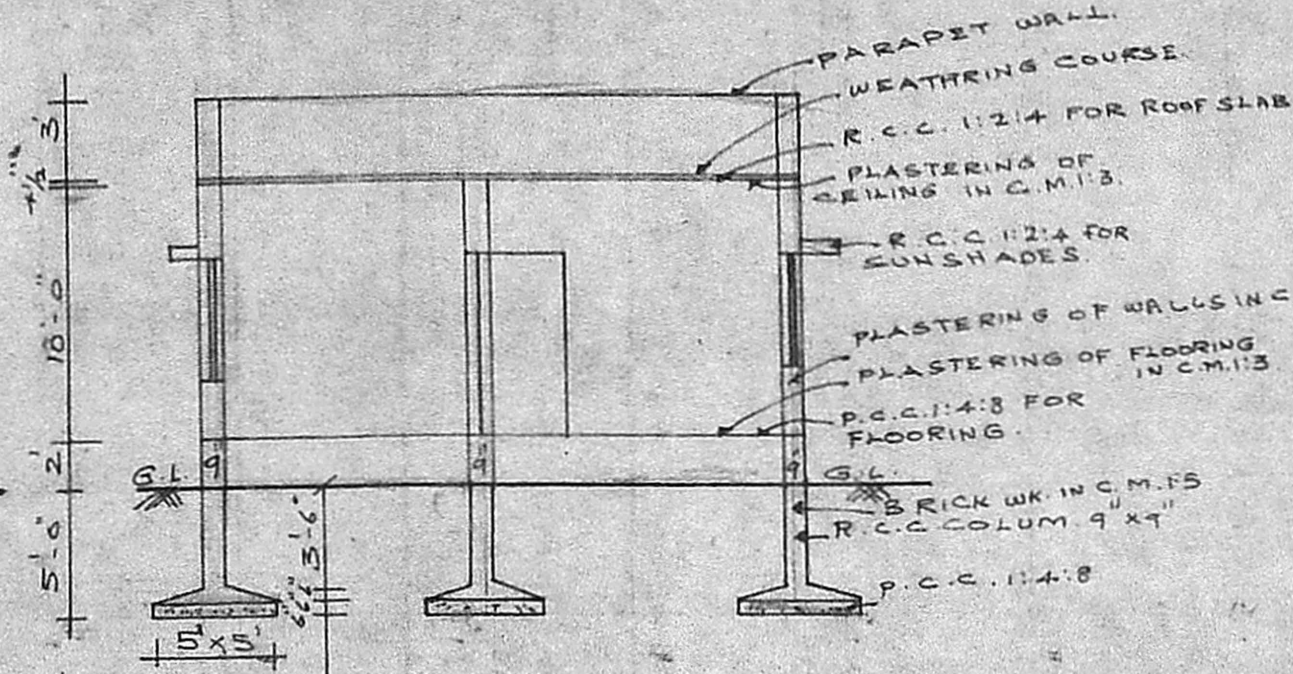

SECTION 'AB'

JOINERY:-

D ₁	DOORS = 3'-6" x 7'-0"
D ₂	" = 3'-3" x 7'-0"
D ₃	" = 2'-6" x 7'-0"
W ₁	WINDOWS = 6'-0" x 4'-6"
W ₂	" = 4'-6" x 4'-6"
V ₁	VENTILATOR = 3'-0" x 2'-0"

COLOUR INDEX:-

PROPOSED	[Hatched Box]
ROAD	[White Box]

V. Rajeswar
 OWNER

AREA DETAILS:-
 PLOT AREA = 2400 SFL [223.04 M²]
 PLINTH AREA = 750 SFL [69.70 M²]

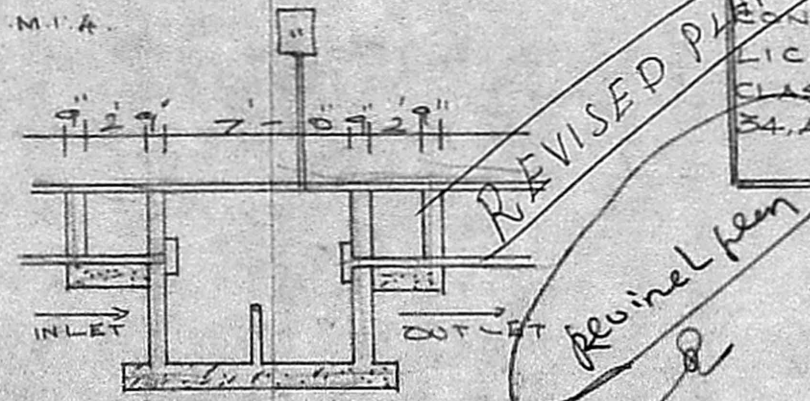

SECTION OF SEPTIC TANK.

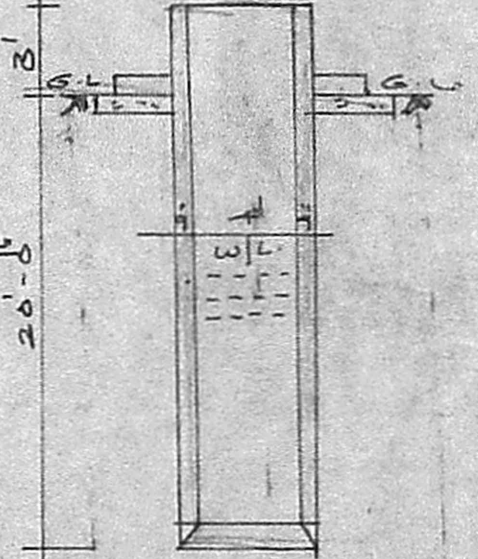

SECTION OF WELL

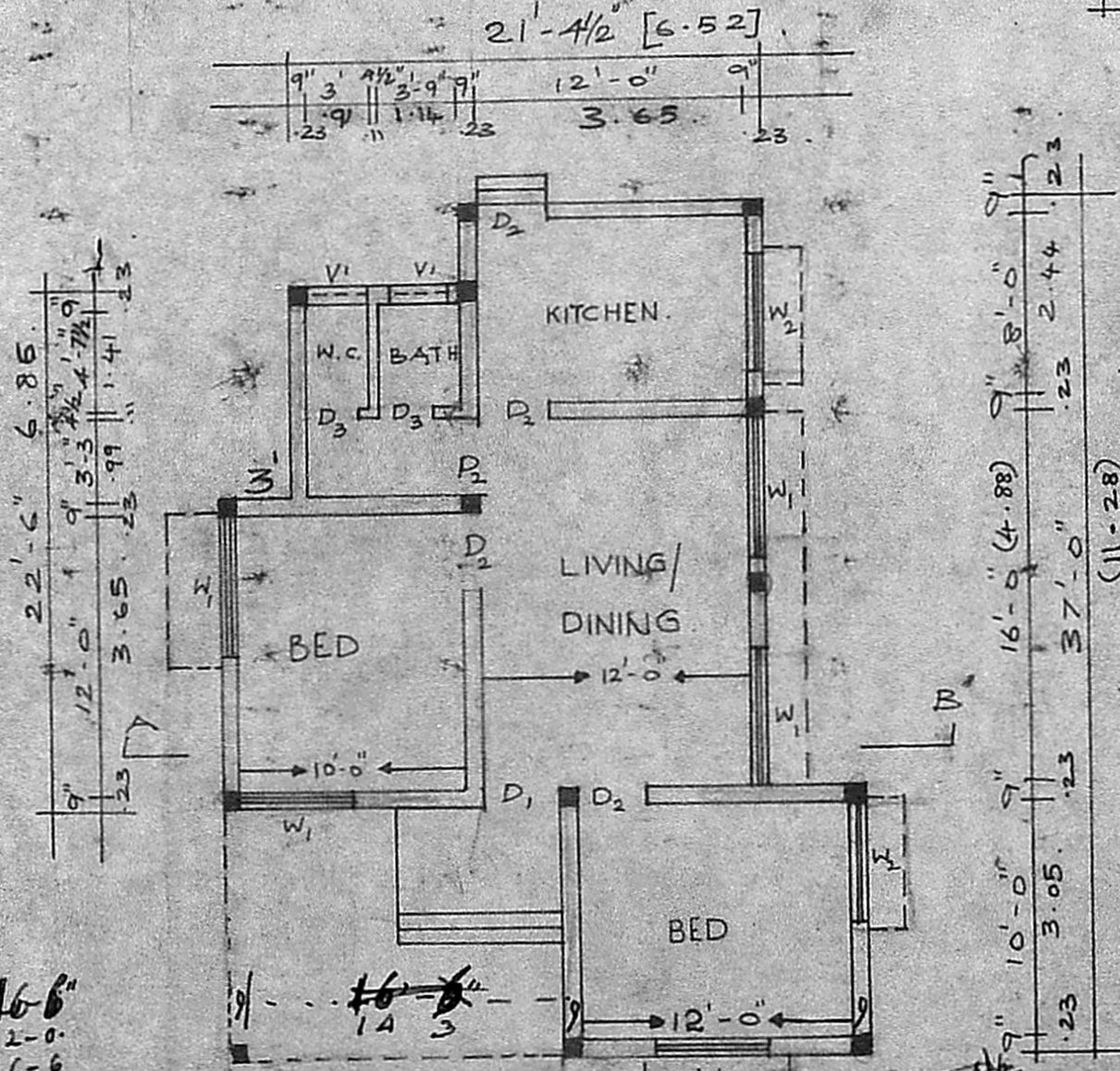

PLAN

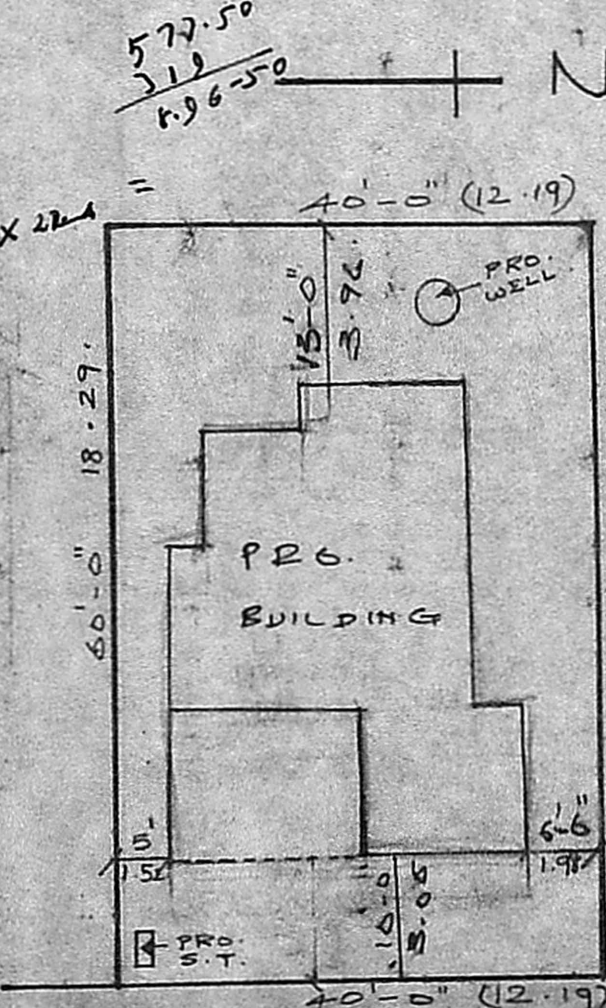

SITE PLAN SCALE-1"=16'

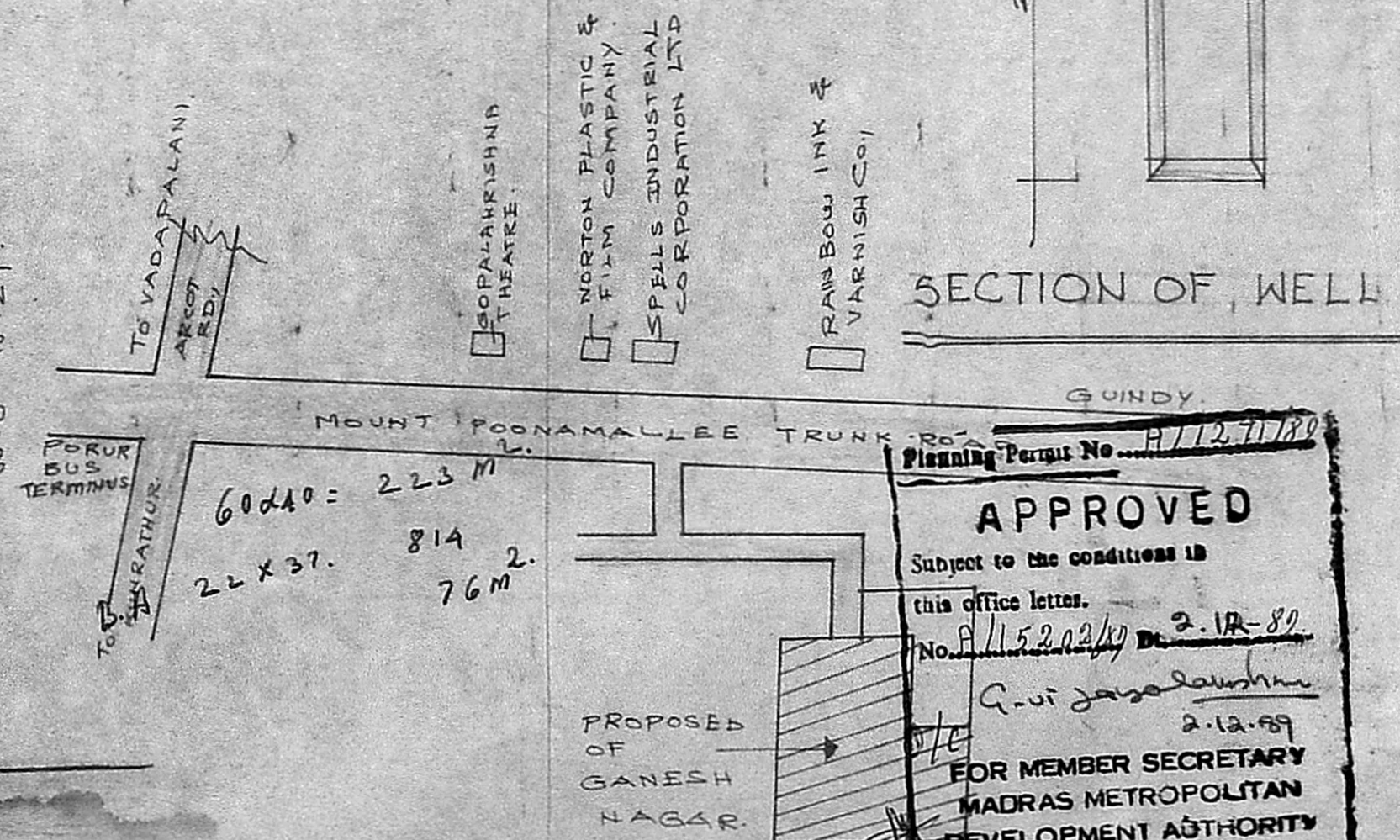

KEY PLAN (NTS) 30%

Planning Permit No. A/127/180
APPROVED
 Subject to the conditions in
 this office letter.
 No. A/15202/17 Dt. 2.12.89
 G. Vijaya Lakshmi
 2.12.89
 FOR MEMBER SECRETARY
 MADRAS METROPOLITAN
 DEVELOPMENT AUTHORITY